# Meyda

CUSTOM LIGHTING

**411”L Grand Illumina Bola Oblong Chandelier**
**175773**
*The William Vale Hotel - Brooklyn, NY*

**80"W Conglomerate Chandelier**
**174929**
*The William Vale Hotel - Brooklyn, NY*

**216"W Isotope Chandelier**
**174928**
*The William Vale Hotel - Brooklyn, NY*

**24”L Spaccato Oblong Pendant**
**175788**
*The William Vale Hotel - Brooklyn, NY*

**86”L Lucy Southland Chandelier**
**251518**
*Southland Casino - West Memphis, AR*

**86”L Lucy Southland Chandelier**
**251518**
*Southland Casino - West Memphis, AR*

**Southland Chandelier**
*Southland Casino - West Memphis, AR*

**Southland Chandelier**
*Southland Casino - West Memphis, AR*

**Southland Chandelier**
*Southland Casino - West Memphis, AR*

**53”W Clarabella Pendant**
**138427**
*The Hilton Garden Inn - Rochester, NY*

**53”W Musetta Pendant**
**138440**
*The Hilton Garden Inn - Rochester, NY*

60” Wide Montecito Ritz 24 Light Chandelier
190159
*The Ritz Carlton Residences - Long Island, NY*

**50”L Helena 8 Arm Oblong Chandelier**
**141785**
*The Ritz Carlton Residences - Long Island, NY*

**32”W Cilindro Lujoso Two Tier Semi-Flushmount**
**190703**
*Residences at Ritz Carlton - North Hills, NY*

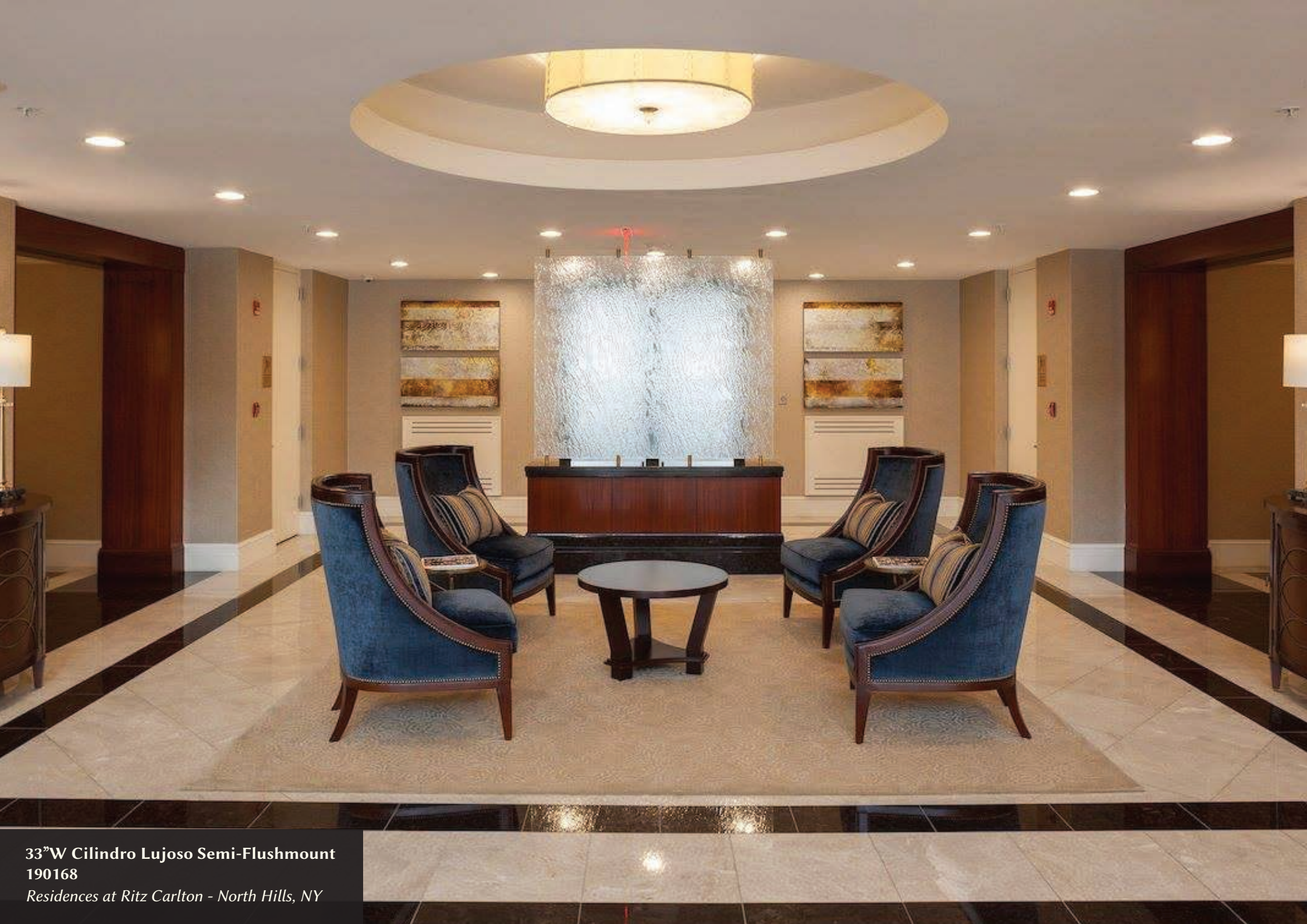

**33”W Cilindro Lujoso Semi-Flushmount**
**190168**
*Residences at Ritz Carlton - North Hills, NY*

**60” W Saxony 8 LT Chandelier - 171146**
**18”W Quadrato Helsinki Wall Sconce - 171446**
*Residences at Ritz Carlton - North Hills, NY*

**48"SQ Arendelle Chandelier**
**201572**
*Mastro's Ocean Club - Ft Lauderdale, FL*

**48"SQ Arendelle Chandelier**
**201572**
*Mastro's Ocean Club - Ft Lauderdale, FL*

**420”W Stanley 8 Arm Chandelier**
**72090**
*The Stanley Theatre - Utica, NY*

80”W Caliope 25 LT Chandelier
212146

**113” L Kossar OLED Ceiling Fixture**
**197937**
*Dr. Malpeso’s Dentist Office - Park Ave, Manhattan, NY*

**Around Room Perimeter - 226”SQ Marblesque Pendant | 215801**
**Inside Room Perimeter - 36”SQ Kofu Pendant | 215790**
*Mystique at Encore Casino - Boston, MA*
*Curated by Wynn Design Group and designed by Peter Niemitz*

**96"W Lyre 8 Arm Chandelier**
**106965**
*Michigan Opera House - Traverse City, MI*

**330"L Mall Champlain Oblong Ceiling Fixture**
**114269**
*Mall Champlain - Montreal, QC*

**80"L Kossar OLED Ceiling Fixture**
**214121**
*Dr. Malpeso's Dentist Office - Park Ave, Manhattan, NY*

**108"W Cretella 108 LT Chandelier**
**188860**
*The Ryland Inn - Whitehouse Station, NJ*

**72"W Bell 20 LT Chandelier**
**149323**
*The Ryland Inn - Whitehouse Station, NJ*

**36”W Cylcone Chandelier**
**115338**
*Morgan’s Grill - Prescott, AZ*

22”W Aldari 6 LT Pendant
115278

60”W Clarinda 15 LT Chandelier
200732

**70”W Equestriana Crystal Chandelier**
**153398**
*Campbell House - Lexington, KY*

**48"W Anillo Halo 3 LT Pendants**
**185849**
*Homewood Suites - College Station, TX*

**58.5”W Willowbend Kitzi Pendant**
**200115**
*The Shops at Willow Bend - Plano, TX*

**42” W Cordoba 6 Light Pendant**
**128040**
*Ruth’s Chris Steakhouse - Asheville, NC*

**54”W Beartooth 6 Light Chandelier**
**145571**
*Tailwater Lodge - Altmar - NY*

**19” Wide Beartooth Pendant**
**145573**
*Tailwater Lodge - Altmar, NY*

**78"W Cilindro Bartlett Inverted Pendant**
**132219**
*Stone Brewery - Escondido, CA*

**12”W Cilindro Bola Pendant**
**143640**
*KD’s Bar & Grill - Oklahoma City, OK*

**60”W Fantasy 24 LT Two Tier Chandelier**
**118829**
*Morning Star Assisted Living - Albuquerque, NM*

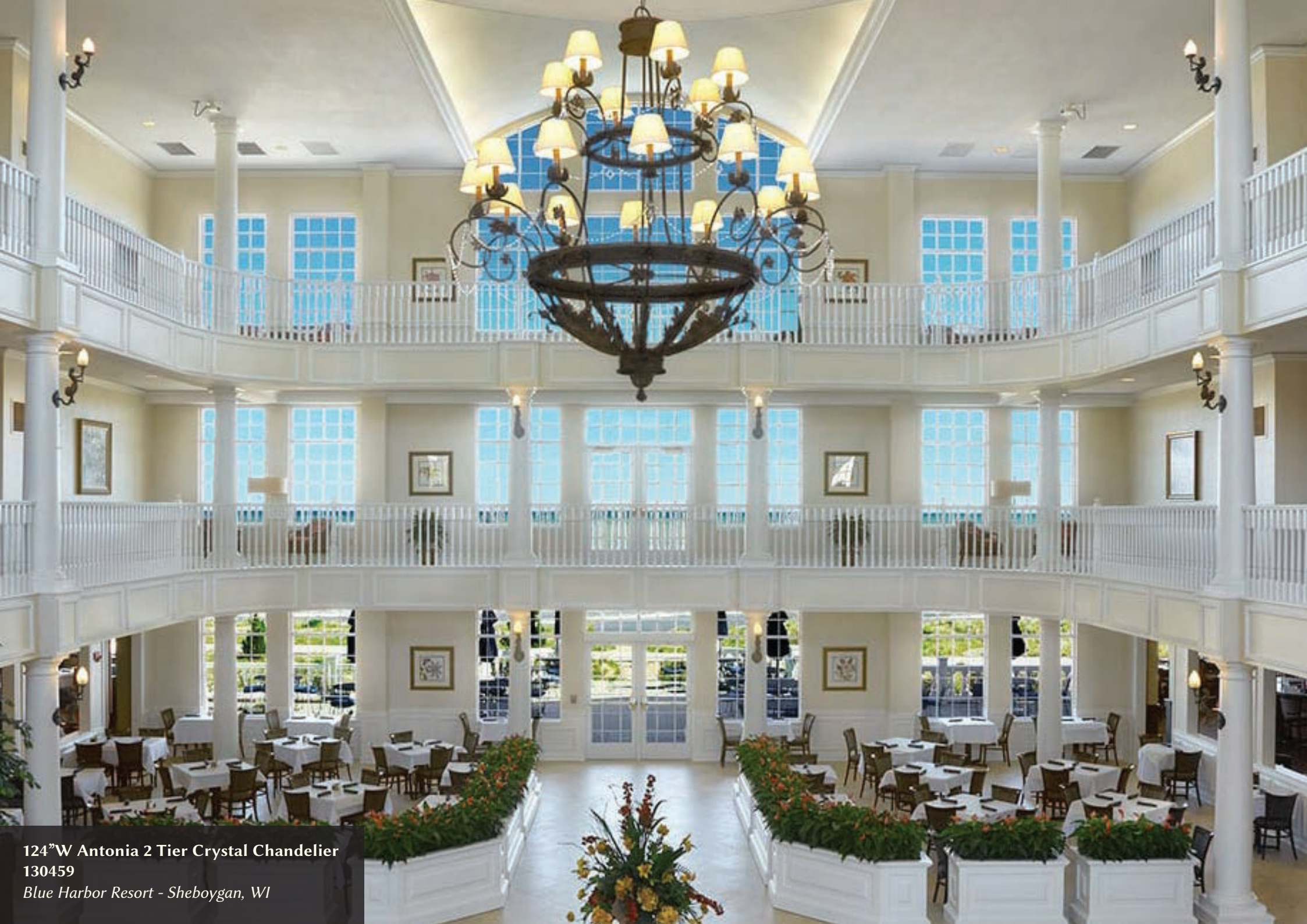

**124”W Antonia 2 Tier Crystal Chandelier**
**130459**
*Blue Harbor Resort - Sheboygan, WI*

**72″W Cyclone 36 LT Chandelier**
**189763**
*Stone House at Stirling Ridge - Warren, NJ*

**127"W Medusa 120 LT LED Flushmount**
**132235**
*Plaza 3000 - Irvine, CA*

**72"L Winter Solstice Cilindro 5 LT Oblong Chandelier**
**152967**
*Holiday Inn Express - Fresno, CA*